

A1 in Northumberland: Morpeth to Ellingham

Scheme Number: TR010041

6.5 Environmental Statement – Figure 8.3 Historic Landscapes

Part A

APFP Regulation 5(2)(a)

Planning Act 2008

Infrastructure Planning (Applications: Prescribed
Forms and Procedure) Regulations 2009

June 2020

Infrastructure Planning

Planning Act 2008

**The Infrastructure Planning
(Applications: Prescribed Forms and
Procedure) Regulations 2009**

**The A1 in Northumberland: Morpeth to Ellingham
Development Consent Order 20[xx]**

Environmental Statement - Figures

Regulation Reference:	APFP Regulation 5(2)(a)
Planning Inspectorate Scheme Reference	TR010041
Application Document Reference	TR010041/APP/6.5
Author:	A1 in Northumberland: Morpeth to Ellingham Project Team, Highways England

Version	Date	Status of Version
Rev 0	June 2020	Application Issue

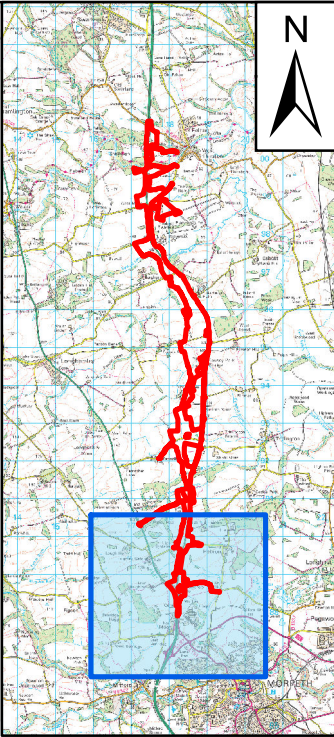
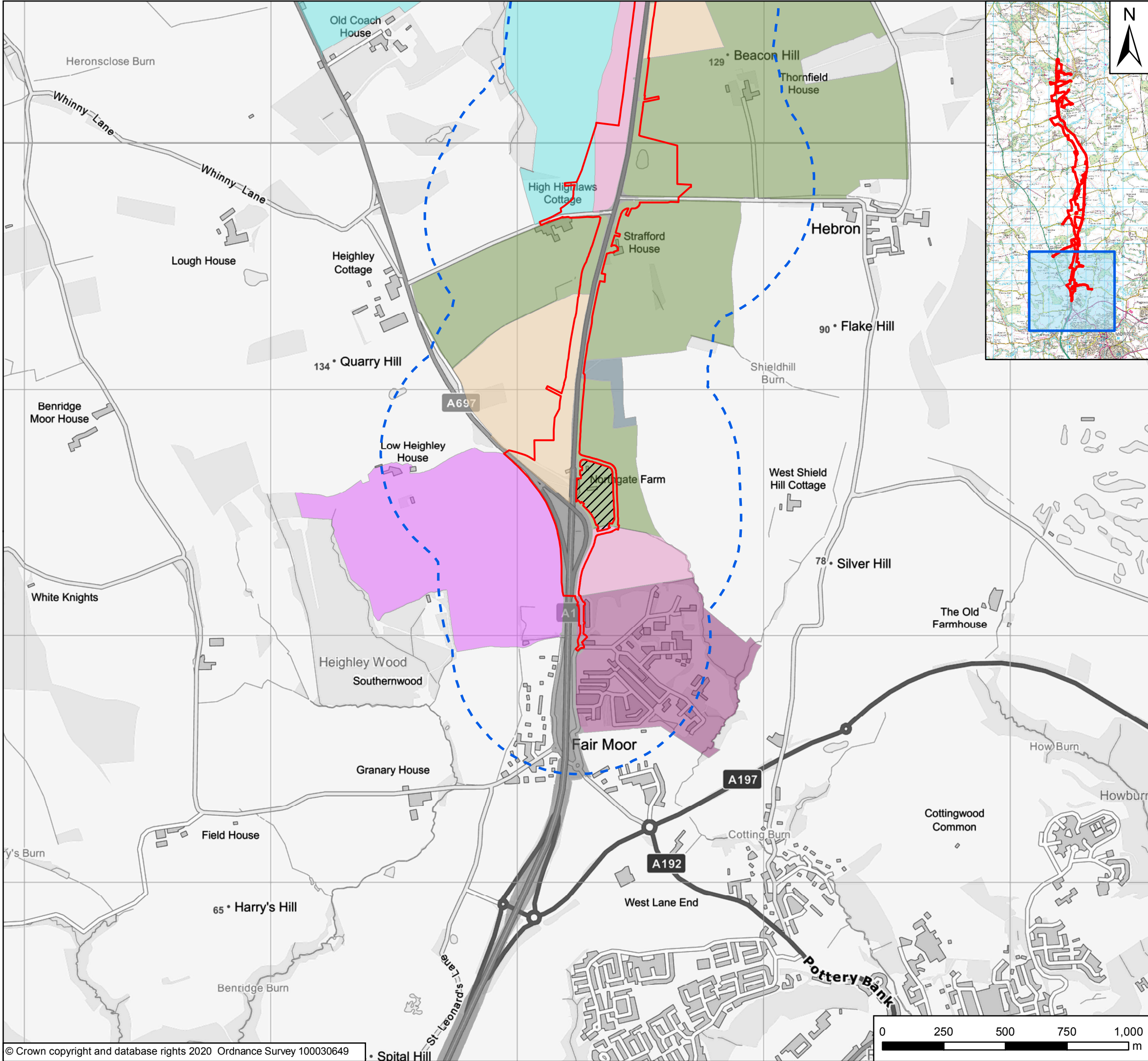

Key

Order Limits

Areas Excluded from Order Limits

500m Study Area

Ancient Semi-Natural Woodland: 17th to mid-18th century

Designed Landscape: Parkland Landscape created from the 17th century

Piecemeal Enclosure: 17th to mid-18th century

Other Irregular Fields: 17th to mid-18th century

Reorganised Piecemeal Enclosure: Pre-1860

Settlement: Pre-1860

Road: Pre-1860

Surveyed Enclosure (Erratic Edged, Straight Edged and Wavy-Edged): Mid-18th to 19th century

Late 19th century Fields

20th century Settlement

Woodland: Pre-1860

20th century Woodland

Other 20th century Fields

Golf Course: 20th century

Airfield: Still Active

River

P03	June 2020	Third Issue	GH	AG	KS
P02	16/01/20	Second Issue	GH	AG	KS
P01	04/04/19	First Issue	GH	AG	KS
Rev	Date	Description	By	Chk'd	App'd
Client					
Project Title					
A1 in Northumberland: Morpeth to Ellingham					
Drawing Title					
Figure 8.3 Historic Landscapes Page 1 of 4					
Scale	Drawn	Checked	Approved	Authorised	
1:15,000	GH	AG	KS	NR	
Original Size	Date	Date	Date	Date	
A3	04/04/19	04/04/19	04/04/19	04/04/19	
Drawing Status				Suitability	
For Information				S1	
Drawing Number		Originator		Volume	
Project		WSP		6.5	
HE551459					
M2F		RP	LE	1942	Project Ref. No.
Location		Type	Role	Number	70044136
					Revision
					P03

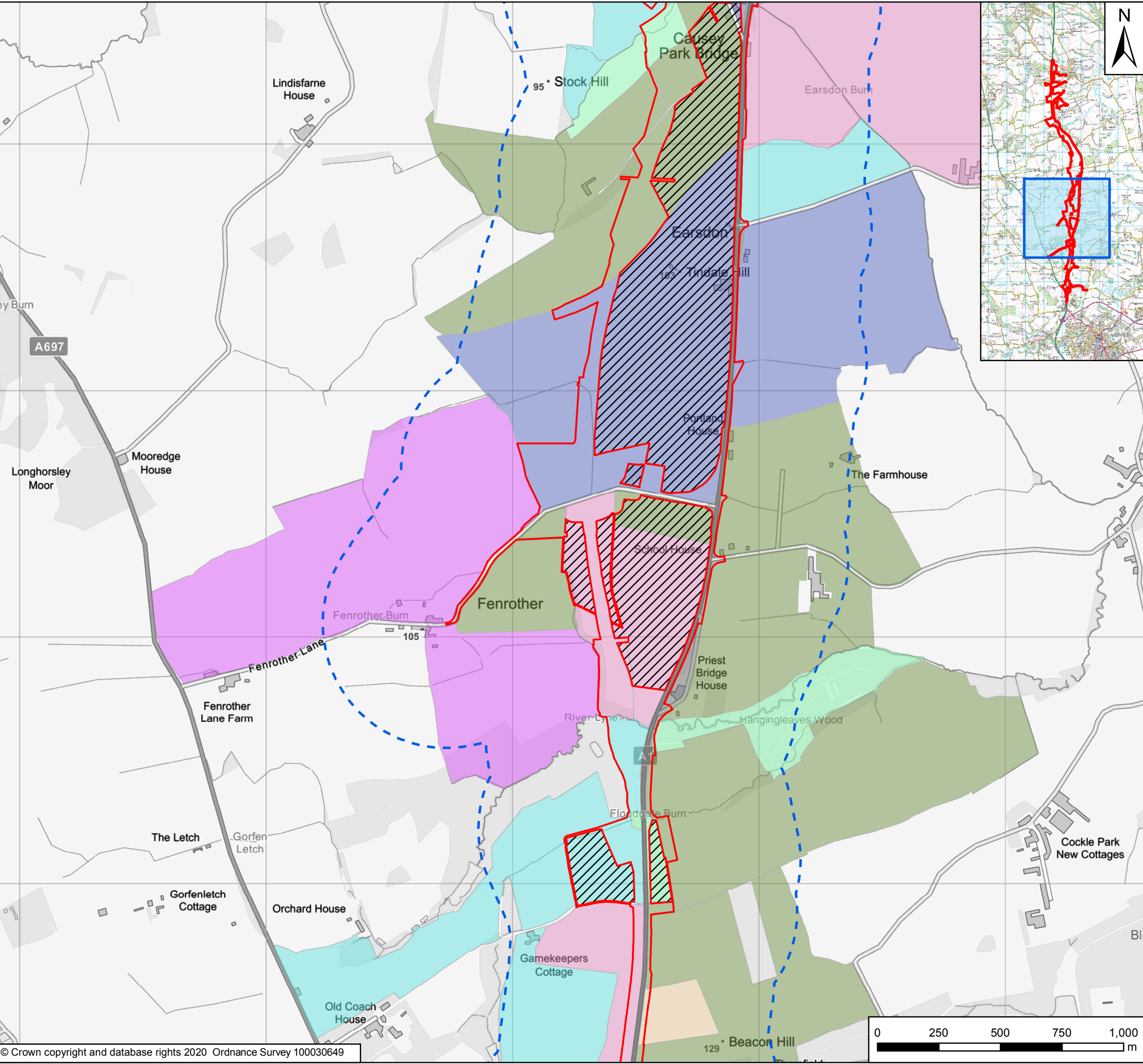

Key

- Order Limits
- Areas Excluded from Order Limits
- 500m Study Area
- Ancient Semi-Natural Woodland: 17th to mid-18th century
- Designed Landscape: Parkland Landscape created from the 17th century
- Piecemeal Enclosure: 17th to mid-18th century
- Other Irregular Fields: 17th to mid-18th century
- Reorganised Piecemeal Enclosure: Pre-1860
- Settlement: Pre-1860
- Road: Pre-1860
- Surveyed Enclosure (Erratic Edged, Straight Edged and Wavy-Edged): Mid-18th to 19th century
- Late 19th century Fields
- 20th century Settlement
- Woodland: Pre-1860
- 20th century Woodland
- Other 20th century Fields
- Golf Course: 20th century
- Airfield: Still Active
- River

P03	June 2020	Third Issue	GH	AG	KS
P02	16/01/20	Second Issue	GH	AG	KS
P01	04/04/19	First Issue	GH	AG	KS
Rev	Date	Description	By	Chk'd	App'd

Client

Project Title

A1 in Northumberland: Morpeth to Ellingham

Drawing Title

Figure 8.3 Historic Landscapes
Page 2 of 4

Scale	1:15,000	Drawn	GH	Checked	AG	Approved	KS	Authorised	NR
Original Size	A3	Date	04/04/19	Date	04/04/19	Date	04/04/19	Date	04/04/19

Drawing Status	For Information	Suitability	S1
----------------	-----------------	-------------	----

Drawing Number	HE551459	Originator	WSP	Volume	6.5	Project Ref. No.	70044136
Project						Revision	P03
M2F	RP	LE	1942				
Location	Type	Role	Number				

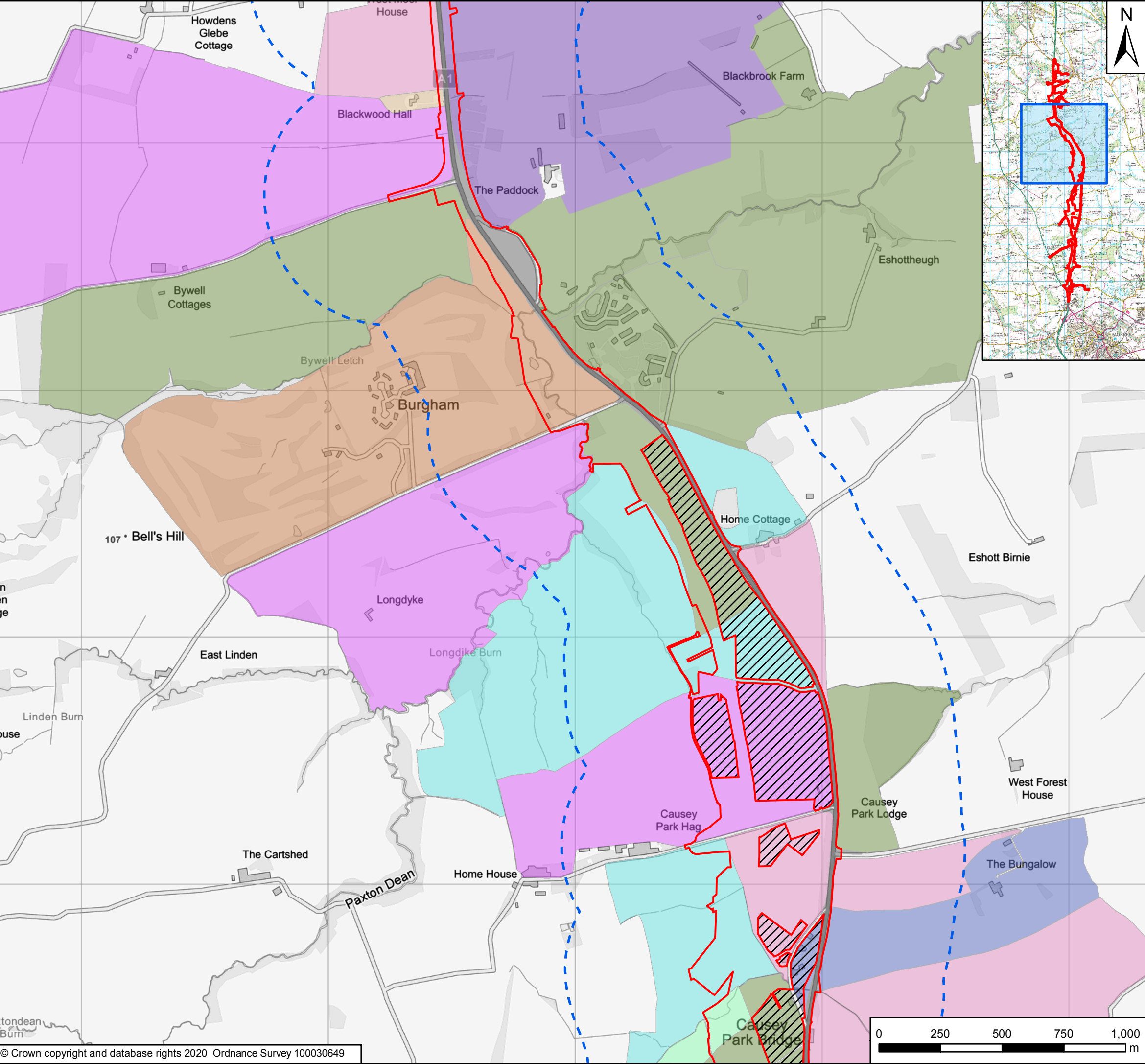

Key

- Order Limits
- Areas Excluded from Order Limits
- 500m Study Area
- Ancient Semi-Natural Woodland: 17th to mid-18th century
- Designed Landscape: Parkland Landscape created from the 17th century
- Piecemeal Enclosure: 17th to mid-18th century
- Other Irregular Fields: 17th to mid-18th century
- Reorganised Piecemeal Enclosure: Pre-1860
- Settlement: Pre-1860
- Road: Pre-1860
- Surveyed Enclosure (Erratic Edged, Straight Edged and Wavy-Edged): Mid-18th to 19th century
- Late 19th century Fields
- 20th century Settlement
- Woodland: Pre-1860
- 20th century Woodland
- Other 20th century Fields
- Golf Course: 20th century
- Airfield: Still Active
- River

P03	June 2020	Third Issue	GH	AG	KS
P02	16/01/20	Second Issue	GH	AG	KS
P01	04/04/19	First Issue	GH	AG	KS
Rev	Date	Description	By	Chk'd	App'd
Client					
Project Title					
A1 in Northumberland: Morpeth to Ellingham					
Drawing Title					
Figure 8.3 Historic Landscapes Page 3 of 4					
Scale	Drawn	Checked	Approved	Authorised	
1:15,000	GH	AG	KS	NR	
Original Size	Date	Date	Date	Date	
A3	04/04/19	04/04/19	04/04/19	04/04/19	
Drawing Status				Suitability	
For Information				S1	
Drawing Number		Originator	Volume	Project Ref. No.	
HE551459		WSP	6.5	70044136	
M2F		RP	LE	Revision	
Location		Type	Role	Number	
				P03	

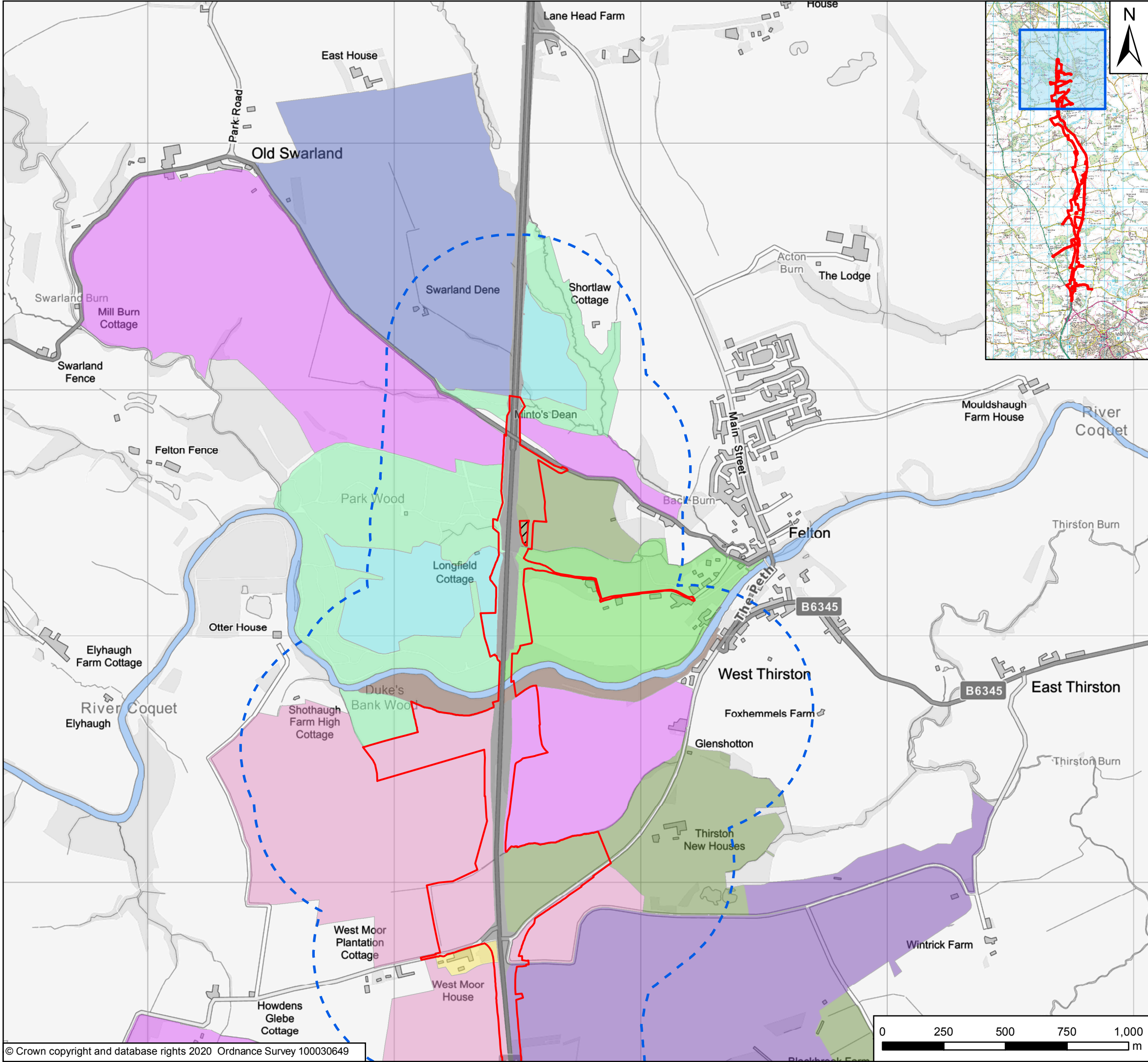

Key

- Order Limits
- Areas Excluded from Order Limits
- 500m Study Area
- Ancient Semi-Natural Woodland: 17th to mid-18th century
- Designed Landscape: Parkland Landscape created from the 17th century
- Piecemeal Enclosure: 17th to mid-18th century
- Other Irregular Fields: 17th to mid-18th century
- Reorganised Piecemeal Enclosure: Pre-1860
- Settlement: Pre-1860
- Road: Pre-1860
- Surveyed Enclosure (Erratic Edged, Straight Edged and Wavy-Edged): Mid-18th to 19th century
- Late 19th century Fields
- 20th century Settlement
- Woodland: Pre-1860
- 20th century Woodland
- Other 20th century Fields
- Golf Course: 20th century
- Airfield: Still Active
- River

P03	June 2020	Third Issue	GH	AG	KS
P02	16/01/20	Second Issue	GH	AG	KS
P01	04/04/19	First Issue	GH	AG	KS
Rev	Date	Description	By	Chk'd	App'd

Client

Project Title

A1 in Northumberland: Morpeth to Ellingham

Drawing Title

Figure 8.3 Historic Landscapes
Page 4 of 4

Scale	Drawn	Checked	Approved	Authorised
1:15,000	GH	AG	KS	NR
Original Size	Date	Date	Date	Date
A3	04/04/19	04/04/19	04/04/19	04/04/19

Drawing Status	Suitability
For Information	S1

Drawing Number	Originator	Volume	Project Ref. No.
HE551459	WSP	6.5	70044136
M2F	RP	LE	1942
Location	Type	Role	Number
			P03

© Crown copyright 2020.

You may re-use this information (not including logos) free of charge in any format or medium, under the terms of the Open Government Licence. To view this licence: visit www.nationalarchives.gov.uk/doc/open-government-licence/ write to the Information Policy Team, The National Archives, Kew, London TW9 4DU, or email psi@nationalarchives.gsi.gov.uk.

This document is also available on our website at www.gov.uk/highways

If you have any enquiries about this document A1inNorthumberland@highwaysengland.co.uk or call 0300 470 4580*.

*Calls to 03 numbers cost no more than a national rate call to an 01 or 02 number and must count towards any inclusive minutes in the same way as 01 and 02 calls.

These rules apply to calls from any type of line including mobile, BT, other fixed line or payphone. Calls may be recorded or monitored.

Registered office Bridge House, 1 Walnut Tree Close, Guildford GU1 4LZ
Highways England Company Limited registered in England and Wales number 09346363